

- Key:**
- Red Line Boundary
 - Extents of Earthworks (cut)
 - Extents of Earthworks (fill)
 - Existing Ground Profile
 - Proposed Profile
 - Existing Watercourse

- Notes:**
1. Do not scale from this drawing.
 2. All dimensions are in metres unless otherwise stated.
 3. All spot elevations and contour levels indicated are in metres above Ordnance Datum (mAOD) unless otherwise indicated.
 4. This drawing is to be read with all other relevant drawings and reports.
 5. All works to be in accordance with the Specification for Highway Works.
 6. Please refer to 3.03.00 Environmental Statement Chapter 3: Description of Scheme for the Rochdale Envelope flexibility included within the design for the purposes of Environmental Impact Assessment.
 7. This drawing is for planning application purposes only, it is not a construction issue drawing.

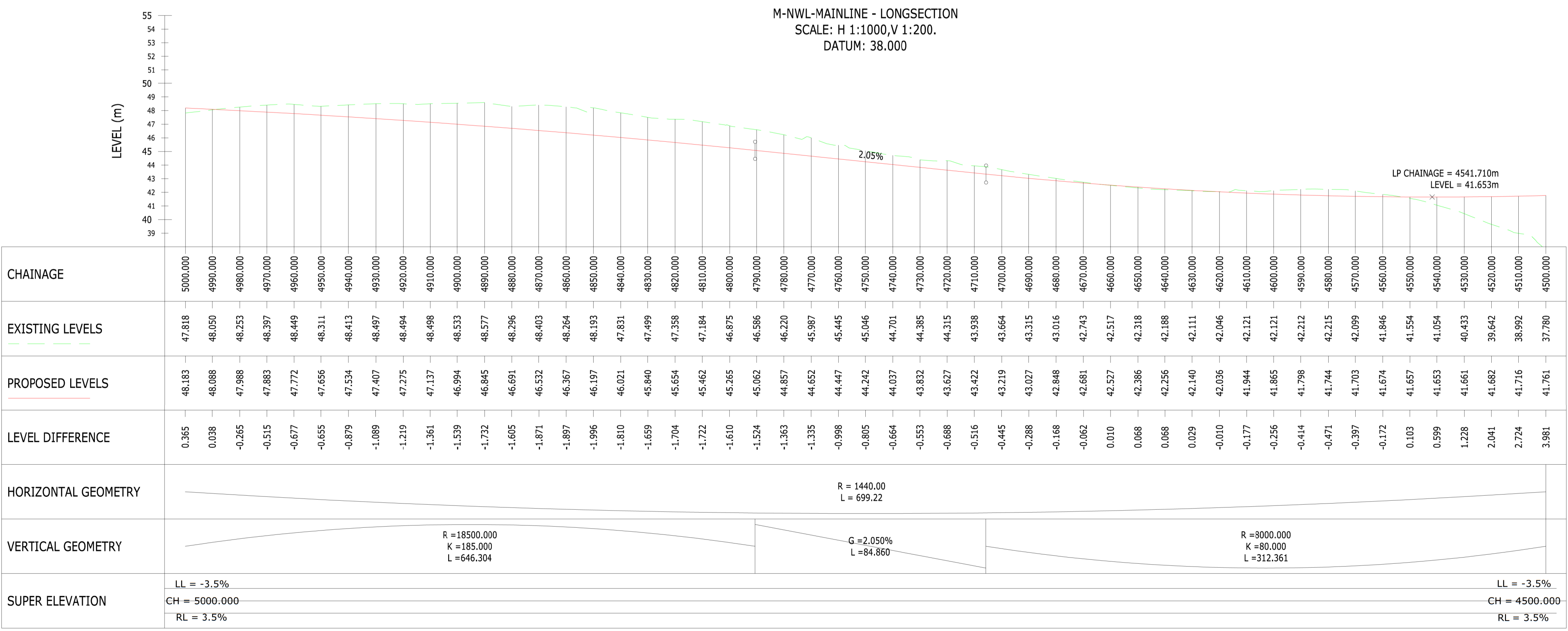
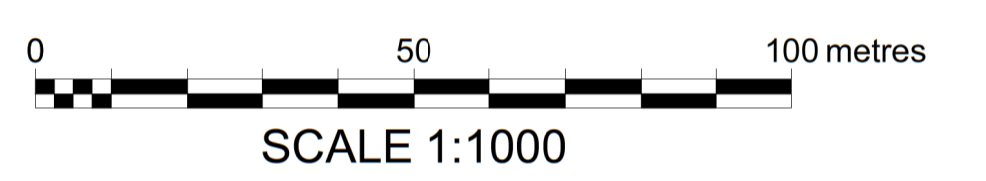

Mapping reproduced by permission of Ordnance Survey on behalf of HMSO.
© Crown copyright and database rights 2024 Ordnance Survey 100019340.

A1 - Authorised for Planning				
C01	KAK	SA	SS	08/02/24
REVISION	DRAWN	CHECKED	APPROVED	DATE

CLIENT

Norfolk County Council
Grahame Bygrave
Interim Executive Director of
Community and Environmental services
Norfolk County Council
County Hall, Martineau Lane
Norwich NR1 2SG

PROJECT

DRAWING TITLE
NORWICH WESTERN LINK
LONG SECTION
SHEET 14 OF 16

DRAWING STATUS
A1 - AUTHORISED FOR PLANNING

DRAWN	CHECKED	APPROVED	AUTHORISED
KAK	SA	SS	FQC

SCALE @ A1 SIZE: 1:1000 DATE: 08/02/24 REVISION: C01

DRAWING NUMBER
PK1002-RAM-HGN-MLE-DR-CH-2615